Piangete, occhi dolenti

Domenico Scarlatti

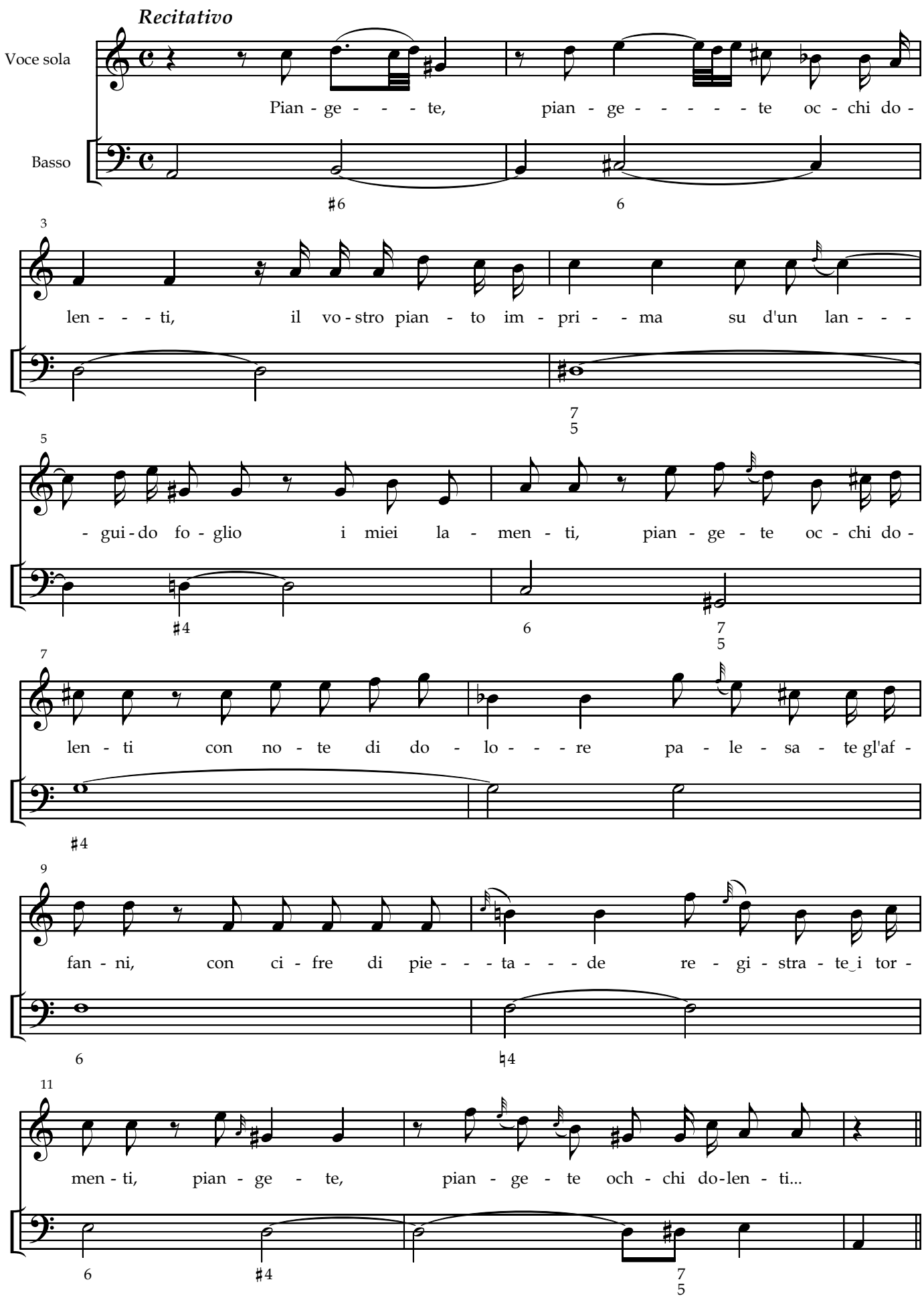

Edition © Kate Eckersley/James Sanderson (Cantata Editions) 2003

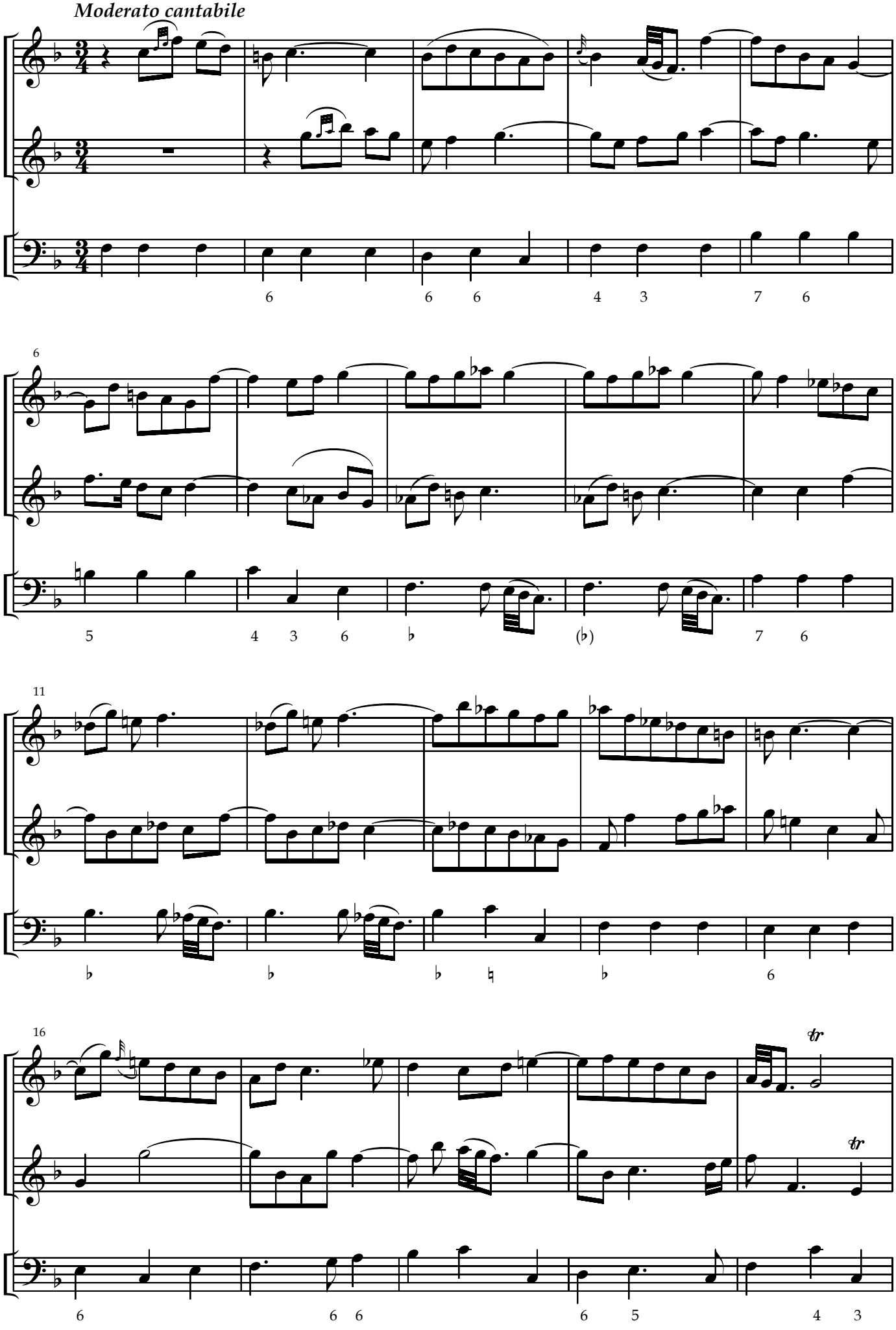
Moderato cantabile
6
6 6
4 3
7 6
6
5
4 3 6
♭
(♭)
7 6
11
♭
♭
♭ ♮
♭
6
16
tr
tr
6
6 6
6 5
4 3

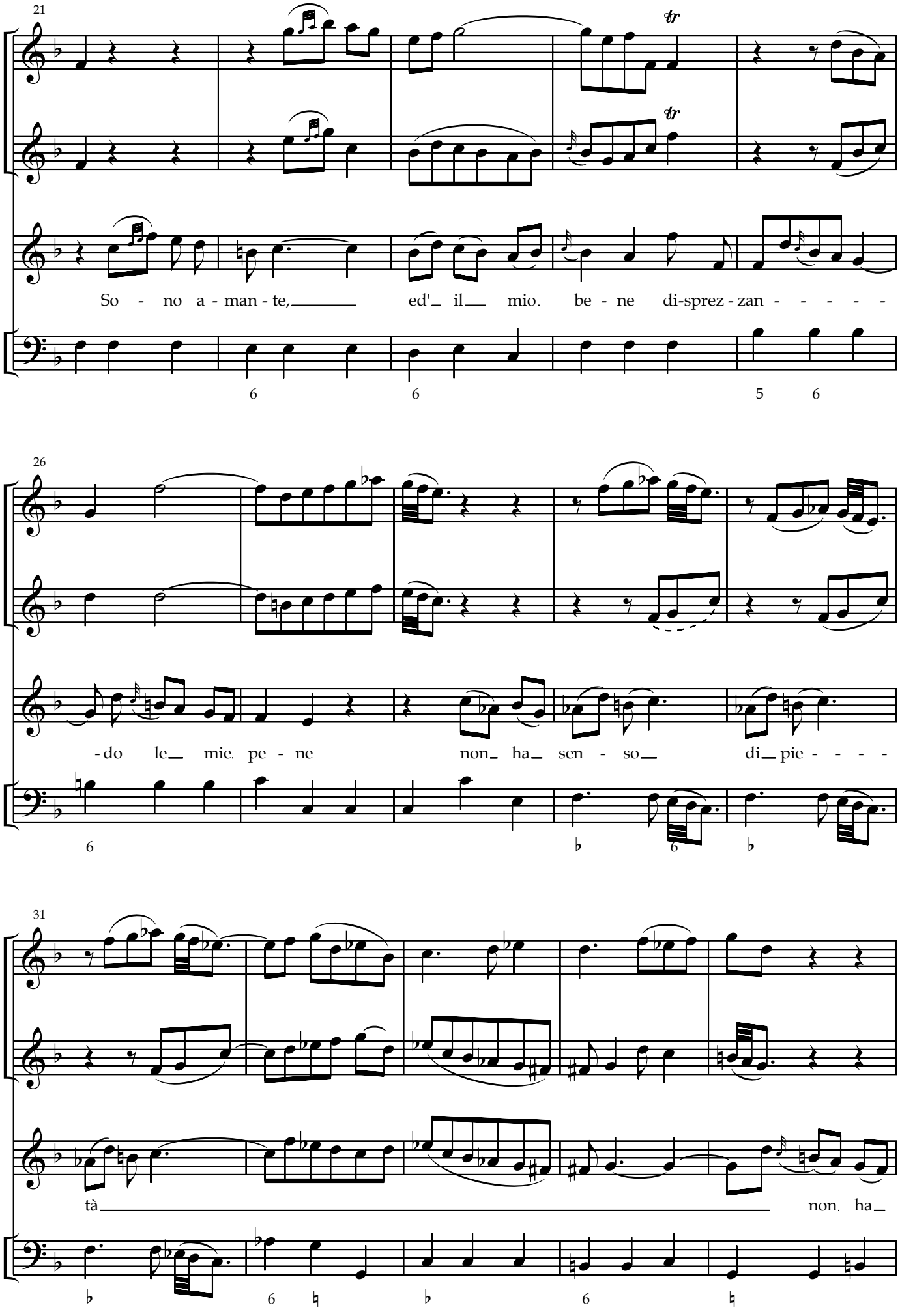
21
So - no a - man - te, ed'_ il__ mio. be - ne di-sprez - zan - - - - -
26
-do le__ mie. pe - ne non_ ha_ sen - so__ di_ pie - - - -
31
tà non. ha_